

# Social Scenes

Mi Casa de Angeles

Event: Mi Casa de Angeles 3rd Annual Benefit Fashion Show  
Date: June 29th, 2013  
Photographer: Christina Greico



Nicole Mastro, Lily Poe, Marina Smith, and Andrea Rosenblum



Gabriella Grignardetto and Melissa Levinstein



Patti and Haley Holland



Suzanna Lipsett and Nancy Garettick



Research Show Fundraiser Vendors

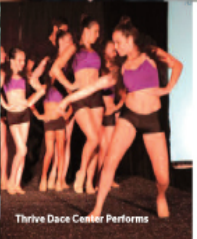

Thrive Dance Center Performs



Model Katrina Kerns



Donna Eberstein and Sharon Schoenberger

## Raise a Racket

Event: Raise a Racket for Alzheimer's disease  
Location: Westlake Village Inn Tennis Club  
Date: June 21st, 2013



Tennis Court Winners (L-R) Churee Josephson, Dorothy Lewis, Sammie Gregory, Jane Forrester, Sharon McChiodini, Linda Bore Cuden, Ceco Walsh, Connie Benveniste, Euzanna Hallfordas (not pictured)



Kirstin Kasor (tennis pro Westlake Village Inn Tennis Club) instructing tennis players



Donna Eberstein and Lisa Coffey



Lisa Gillette (Vendor)



Courtney Lucky, Donna Eberstein